8 Frymley View, Windsor, Berkshire, SL4 5TA

£585,000

HORLER

8 Frymley View, Windsor, Berkshire, SL4 5TA

Located in the desirable Frymley View area of Windsor, this charming three-bedroom detached bungalow offers comfortable and convenient single-level living. The property features a modern fitted kitchen, spacious living areas, and three well-proportioned bedrooms. Outside, the private rear garden provides a peaceful space for relaxing or entertaining, while driveway parking and a garage add further practicality. Conveniently situated close to local amenities, schools, and transport links, this attractive bungalow is ideal for families, downsizers, or those seeking a peaceful home in Windsor.

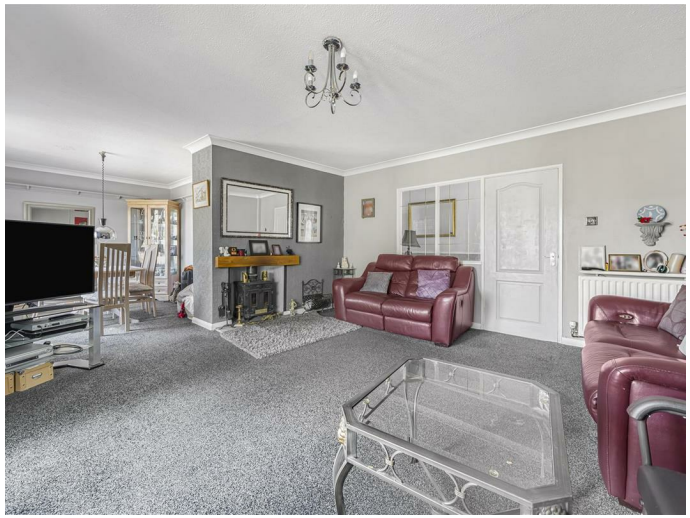

Property Summary

This delightful three-bedroom detached bungalow in the charming area of Frymley View, Windsor. Offers a perfect blend of comfort and convenience. The property boasts a modern fitted kitchen, ideal for those who enjoy cooking and entertaining. The spacious living areas are designed to provide a warm and inviting atmosphere, making it a wonderful home for families or those seeking a peaceful retreat.

The bungalow features three well-proportioned bedrooms, providing ample space for relaxation and rest. The private rear garden is a true highlight, offering a serene outdoor space for gardening, play, or simply unwinding in the fresh air. Additionally, the property benefits from driveway parking and a garage, ensuring that parking is never a concern.

Situated in a desirable location, this home is conveniently close to local amenities, schools, and transport links, making it an excellent choice for families and commuters alike. With its modern features and prime location, this bungalow presents a fantastic opportunity for anyone looking to settle in the picturesque town of Windsor. Don't miss the chance to make this lovely property your new home.

General Information

Council Tax: Band 'F'

Legal Note

Although these particulars are thought to be materially correct their accuracy cannot be guaranteed and they do not form part of any contract

Frymley View, Windsor SL4

Approximate Gross Internal Area
Main House 1035 sq ft - 96 sq m
Garage 239 sq ft - 22 sq m
Total 1274 sq ft - 118 sq m

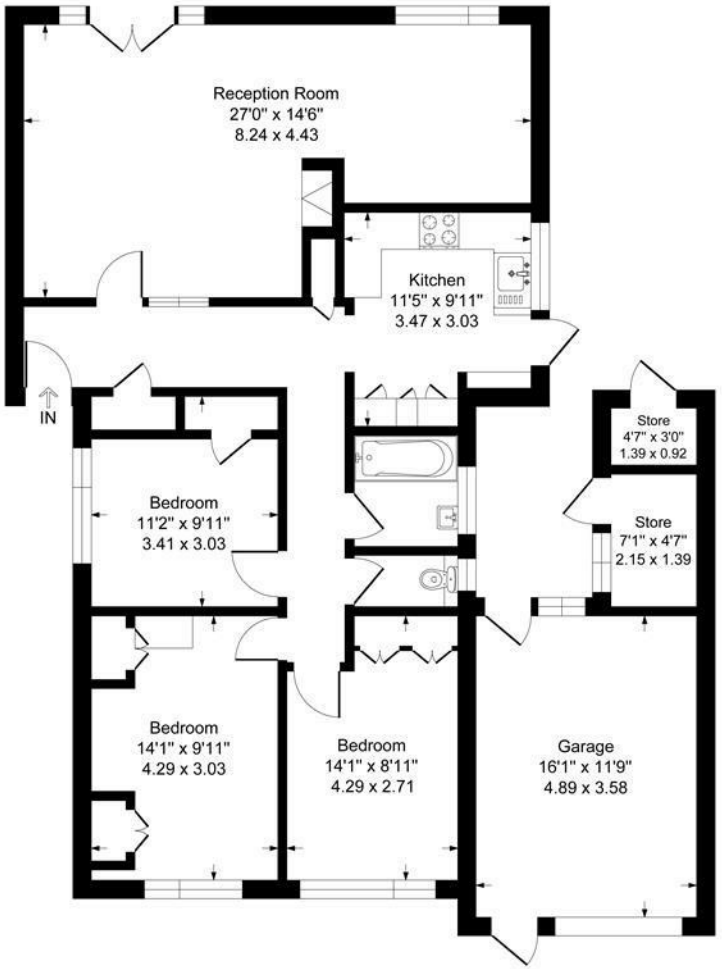

Ground Floor

This floorplan is for guidance only and does not form part of an offer or contract.
Buyers or tenants should verify all details through inspection, searches, and surveys.
Measurements are approximate and should not be relied upon for valuation or transactions.
www.evolvelondon.co.uk